



# STUDENT SERVICES COMPANY

Class Ring Order Form

Order your ring online at [sccrings.com](http://sccrings.com)

**ORDERING INSTRUCTIONS:** Follow our easy 1-2-3-4 step ordering as laid out in our catalog. **Print clearly** in the boxes provided. **Black or blue ink only.**

DATE OF ORDER \_\_\_\_\_

FIRST NAME

LAST NAME

STREET ADDRESS

APT. NUMBER

CITY

STATE

ZIP CODE

SCHOOL NAME

HOME PHONE

EMAIL ADDRESS

OFFICE USE ONLY

Order No. \_\_\_\_\_

School No. \_\_\_\_\_

Sales Rep No. \_\_\_\_\_

## STEP 1

Ring Style No. \_\_\_\_\_

Graduation Year \_\_\_\_\_

Finger Size \_\_\_\_\_

## STEP 2

Please refer to ring description in catalog for specialty stone availability. Due to the natural characteristics of simulated stones, colors may vary in different light sources. Smaller stones will appear lighter than images shown.

CENTER STONE(S):

- Jan. Garnet     Feb. Amethyst     Mar. Aquamarine     Apr. White Zircon     May Emerald  
 June Alexandrite     July Ruby     Aug. Peridot     Sept. Blue Sapphire     Oct. Rose Zircon  
 Nov. Topaz     Dec. Blue Zircon  
 Shimmer\*\*     Orange Sapphire\*\*     Quad Color\*\*     Black Onyx\*\*

CENTER STONE CUT:

- Spectrum  
 Sunray  
 Chess  
 Smooth

ACCENT STONE:

- Cubic Zirconia  
 Garnet Zirconia\*\*  
 Blue Sapphire Zirconia\*\*  
 Genuine Diamonds\*\*

Fill in upper, lower and middle stone information ONLY for ring styles CR401, CR402, CR601, CR602, TR601, TR602, SR017, SR010, SR032

Top Stone Color \_\_\_\_\_

Middle Stone Color \_\_\_\_\_

Bottom Stone Color \_\_\_\_\_

## STEP 3

For Step 3 - Choose your sides according to your ring style

MY RING IS A "SR" SERIES RING

Top/Left Personalization \_\_\_\_\_

Middle Personalization (SR036 only) \_\_\_\_\_

Bottom/Right Personalization \_\_\_\_\_

MY RING IS A "CR" OR "TR" SERIES RING

PLEASE REFER TO RING DESCRIPTION IN CATALOG FOR LETTERING LIMITATIONS FOR SIDE OF RING, CROSSBAR AND ENGRAVING. PLEASE NOTE TOPS OF ALL TRADITIONS RINGS COME WITH YEAR DATE AND/OR SCHOOL INITIALS AS SHOWN IN THE CATALOG.

LEFT SIDE

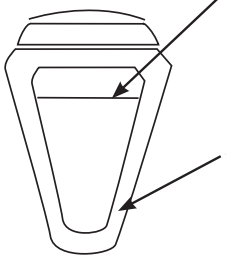

Mascot/Activity/Name/Grad Year/Personalization

Side Design No.

Side Description \_\_\_\_\_

Uniform # \_\_\_\_\_ (If applicable)

Position \_\_\_\_\_

**YES!**  
I want a CUSTOM SIDE DESIGN  
(Not available on Economy Rings or CR108 and CR702)

Mascot/Activity/Name/Grad Year/Personalization

Side Design No.

Side Description \_\_\_\_\_

Uniform # \_\_\_\_\_ (If applicable)

Position \_\_\_\_\_

RIGHT SIDE

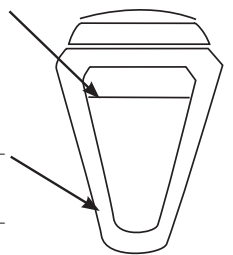

**PROTECTED EMBLEMS:**

(Smooth Stones Only) available on the following rings styles: CR105XL, CR105, CR106, CR107, CR201, CR202, CR301, CR302, TR101, TR201, TR301, TR501

DESIGN NO: \_\_\_\_\_

**CREST SHIELD**

**LETTER:**  
(On TR Rings Only, If Applicable)

LETTER:

**CROSS BAR:**

ONLY for ring styles CR401, CR402, CR601, CR602, TR401, TR402, TR601, TR602

**PERSONALIZATION:**

**CRN1101 OPTIONS:**

Dura Color: Black, Purple, Teal, Navy, Green, Red, White, Orange, Light Blue, Royal Blue, Yellow

**DURA COLOR:** \_\_\_\_\_

**1 LETTER OR UP TO 2 NUMBERS ON TOP OF RING:** \_\_\_\_\_

Base Cost \_\_\_\_\_

Upgrades \_\_\_\_\_

Subtotal \_\_\_\_\_

S & H **\$8.95**

Sales Tax % \_\_\_\_\_

Sales Tax \$ \_\_\_\_\_

TOTAL \_\_\_\_\_

Deposit \_\_\_\_\_

Balance \_\_\_\_\_

## STEP 4 METAL: (Pick one)

- 10KYG<sup>(1)</sup>     10KWG<sup>(2)</sup>     14 KYG<sup>(3)</sup>     14 KWG<sup>(4)</sup>     Premium Silver<sup>(5)</sup>     Valerium Silver<sup>(6)</sup>     Valerium Gold<sup>(7)</sup>     Dual Metal<sup>(8)</sup>

**METAL FINISH: (Pick one)**

- Antique or  Natural

(If no metal finish is chosen, default will be antique)

**INSIDE ENGRAVING:**  Block or  Script

Information will be engraved **exactly** as written EX. mAcGuIRe will be engraved as is.

**CREDIT CARD PAYMENT:**  VISA     MASTERCARD     American Express     Discover/NOVUS

Amount \$ \_\_\_\_\_ Expiration Date \_\_\_\_\_

CV Code

Cardholder's Signature \_\_\_\_\_

CASH

CHECK

CHECK NO. \_\_\_\_\_

**Special Instructions**

White and Green - Copies to Company

Pink - Copy to Rep

Yellow - Copy to Customer

\*\*Extra charge may apply Cardholder acknowledges and authorizes deposit will be charged to the credit card number above when order is received.

---

## Industry's Best Warranty

---

Student Services Company (SSC) gives you peace of mind. When you purchase your ring from SSC, you are getting the INDUSTRY'S BEST WARRANTY. If your ring should become lost, stolen, or damaged, your ring is automatically covered by our lifetime "Replacement Guarantee Program" (RGP).

SSC class rings are handcrafted to the highest standards. We guarantee your ring and simulated birthstones to be free from defects in workmanship or material for the life of the ring. The following services will be performed without charge for the original owner of all SSC rings:

- **FREE** lifetime warranty, no need to buy additional coverage
- **FREE** resizing of rings\*
- **FREE** replacement of damaged or lost simulated birthstones based on normal wear and tear\*\*
- **FREE** refinishing and polishing
- **FREE** replacement of your ring with a new ring if repairs cannot be made due to defects in workmanship
- **FREE** one-time exchange of your class ring, should your graduation year change
- **FREE** one-time exchange of your class ring if YOU change schools before your year of graduation (SSC will manufacture the same or equivalent ring for your new school)

### Ring Warranty Made Simple

In the unlikely event your class ring needs repair, follow these easy steps:

1. Visit us online at [sscrings.com/warranty-information](http://sscrings.com/warranty-information)
2. Fill out the class ring warranty form and print it.
3. Send the warranty form, your ring, and a letter of instruction through an insured, traceable method to:

**SSC Warranty Service Center**  
**c/o Class Ring Department**  
**2502 W Main St #4, Norristown, PA 19403**  
**[info@studentservicesco.com](mailto:info@studentservicesco.com)**

\*Note: Resizing is included under the warranty for two sizes smaller or larger than original ring size ordered. If resizing does not fall within specified parameters, additional charges may apply - please contact your sales representative for more info.

\*\*Note: Replacement of specialty stones and diamonds is not covered under warranty.